

NOTES

1. THIS DRAWING IS TO BE READ IN CONJUNCTION WITH ALL ENGINEERS & ARCHITECT'S DRAWINGS FIGURED DIMENSIONS ONLY (NOT SCALING) TO BE USED. WHERE A CONFLICT OF INFORMATION EXISTS OR IF IN ANY DOUBT - ASK.
2. CONSULTANTS TO BE INFORMED IMMEDIATELY OF ANY DISCREPANCIES BEFORE WORK PROCEEDS.

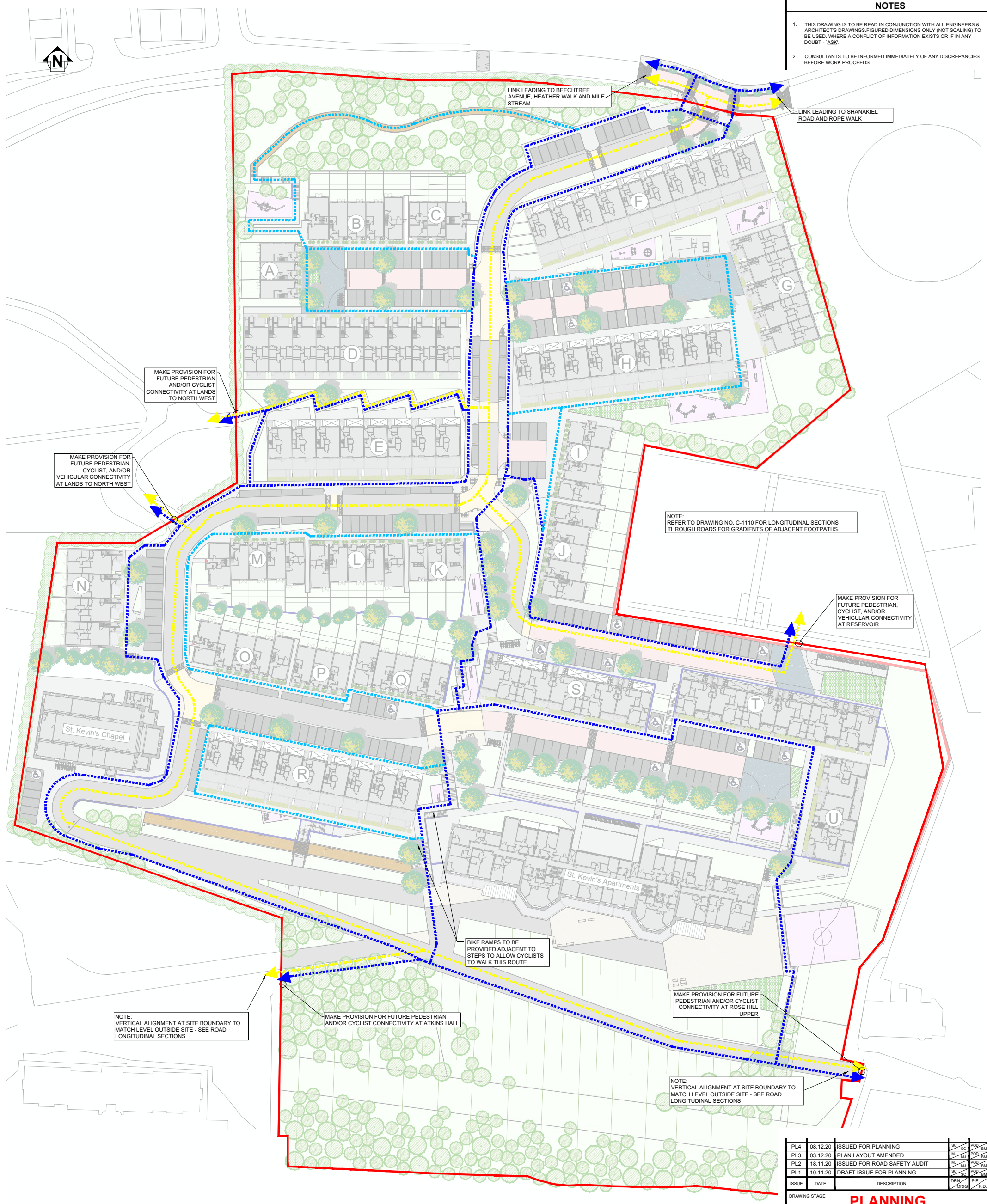

LEGEND	
	SITE BOUNDARY LINE
	DENOTES PRIMARY PEDESTRIAN ROUTES THROUGH DEVELOPMENT
	DENOTES SECONDARY PEDESTRIAN ROUTES WITHIN DEVELOPMENT
	DENOTES CYCLIST ROUTE THROUGH DEVELOPMENT

PEDESTRIAN AND CYCLIST ACCESSIBILITY & CONNECTIVITY PLAN LAYOUT

SCALE @ A1: 1:500
SCALE @ A3: 1:1000

PL4	08.12.20	ISSUED FOR PLANNING	SC	POD
PL3	03.12.20	PLAN LAYOUT AMENDED	MJ	POD
PL2	18.11.20	ISSUED FOR ROAD SAFETY AUDIT	MJ	POD
PL1	10.11.20	DRAFT ISSUE FOR PLANNING	SC	POD
ISSUE	DATE	DESCRIPTION	DRN	P.E.

DRAWING STAGE **PLANNING**

BM
BARRETT MAHONY
Consulting Engineers, Civil, Structural, Project Management, E-mail: bmce@bmce.ie Web: www.bmce.ie

Dublin Office:
Sandwith House, 52-54 Lower Sandwith Street, Dublin 2, Ireland.
Tel: (01) 677 3200 Fax: (01) 677 3164

London Office:
12 Mill Street, London SE1 2AY, United Kingdom
Tel: (0044) 20 3750 3350

ACEI
International Federation of Consulting Engineers

CLIENT
LAND DEVELOPMENT AGENCY

PROJECT TITLE ST. KEVIN'S STRATEGIC HOUSING DEVELOPMENT	BM PROJECT No. 19305
---	--------------------------------

MODEL REFERENCE 19305-BMD-ZZ-XX-DR-C-1051	MODEL REV. P1	SUITABILITY S0
---	-------------------------	--------------------------

DRAWING TITLE
PEDESTRIAN AND CYCLIST ACCESSIBILITY & CONNECTIVITY PLAN LAYOUT

DRAWING No. 19305-BMD-ZZ-XX-DR-C-1051	ISSUE PL4
---	---------------------